



P2288

**ENVIRONMENTAL IMPACT ASSESSMENT REPORT
VOLUME 3: APPENDICES**

CHAPTER 14 APPENDICES

RIVERINE COMMUNITY PARK

LIFFORD-STRABANE

AUGUST 2021



the paul hogarth company



**Comhairle Contae
Dhún na nGall**
Donegal County Council



Derry City & Strabane
District Council
Comhairle Chathair
Dhoire & Cheantar
an tSratha Báin
Derry Cittie & Strabane
Destrict Cooncil



MCL Consulting Ltd
Unit 5, Forty Eight North
Duncrue Street
Belfast
BT3 9BJ
028 9074 7766

www.mclni.com

Appendix 14-1

Landscape and Visual Figures

**PROPOSED RIVERINE COMMUNITY PARK
STRABANE AND LIFFORD**

APPENDIX 14-1 L&V FIGURES

AUGUST 2021 / PROJECT NO. 7320



Proposed Riverine Community Park, Strabane and Lifford

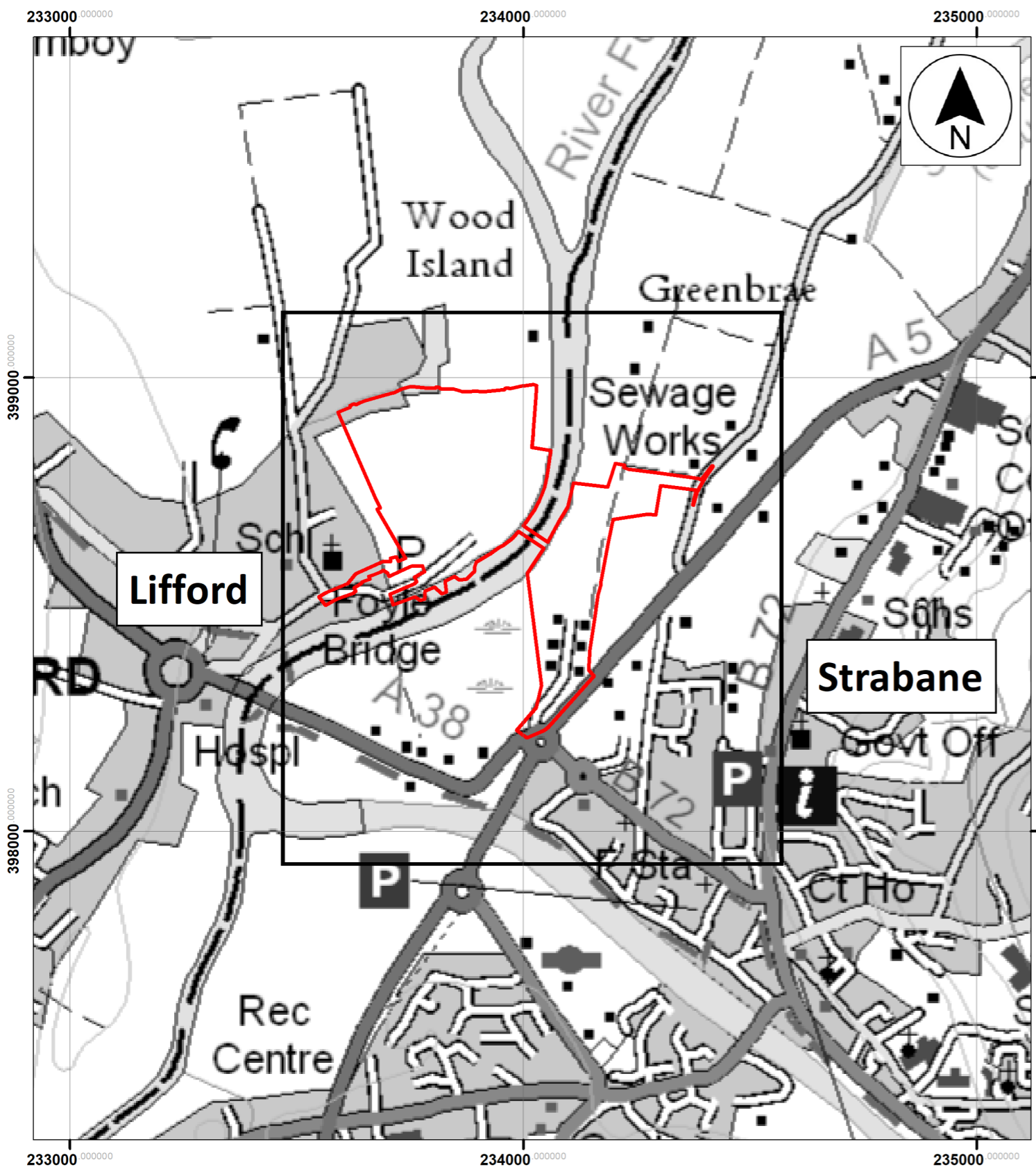

 Application Site

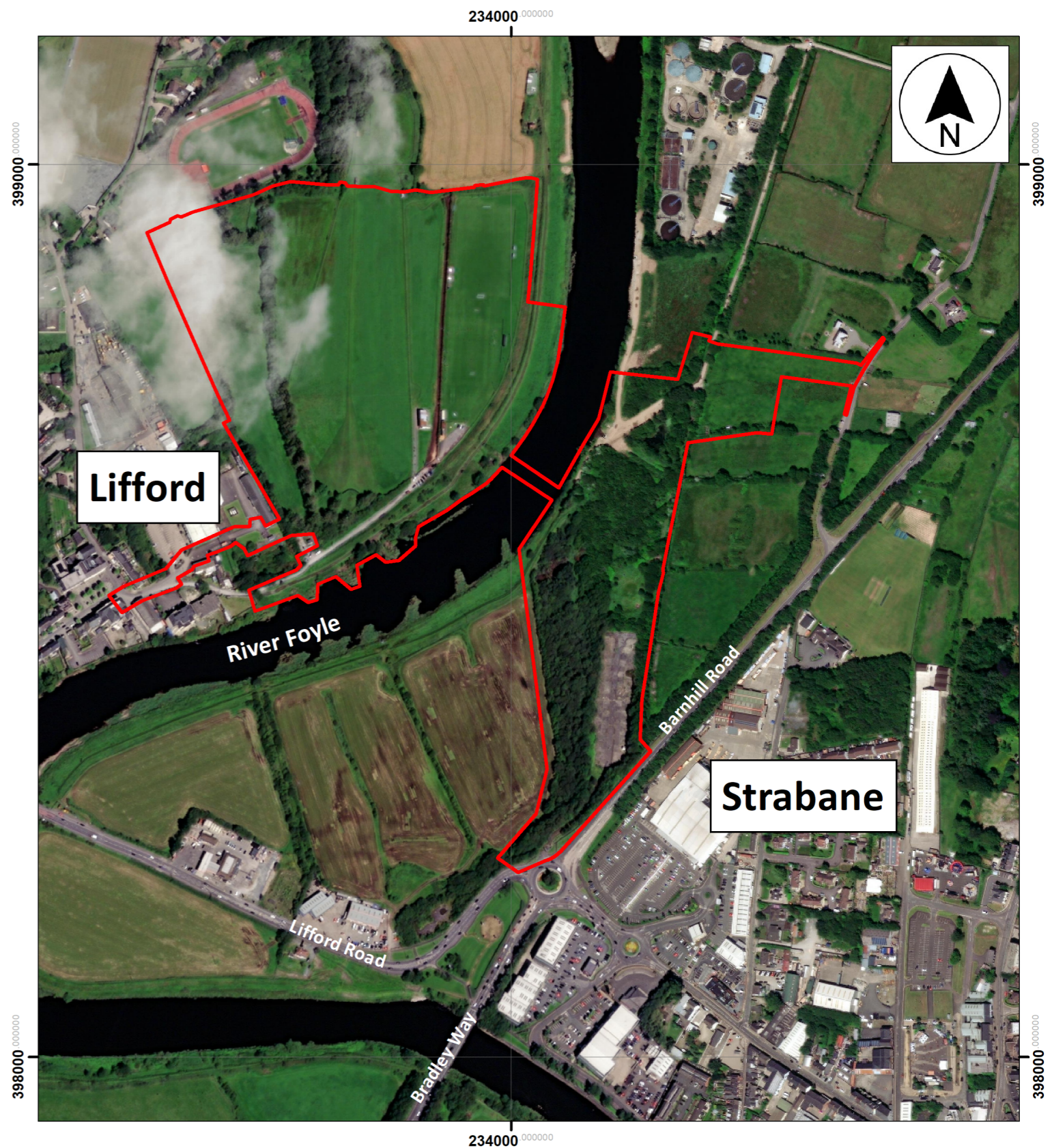
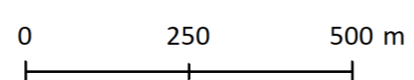

 Application Site

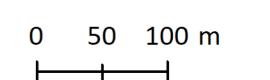

Figure 1.0: Site Location Plan



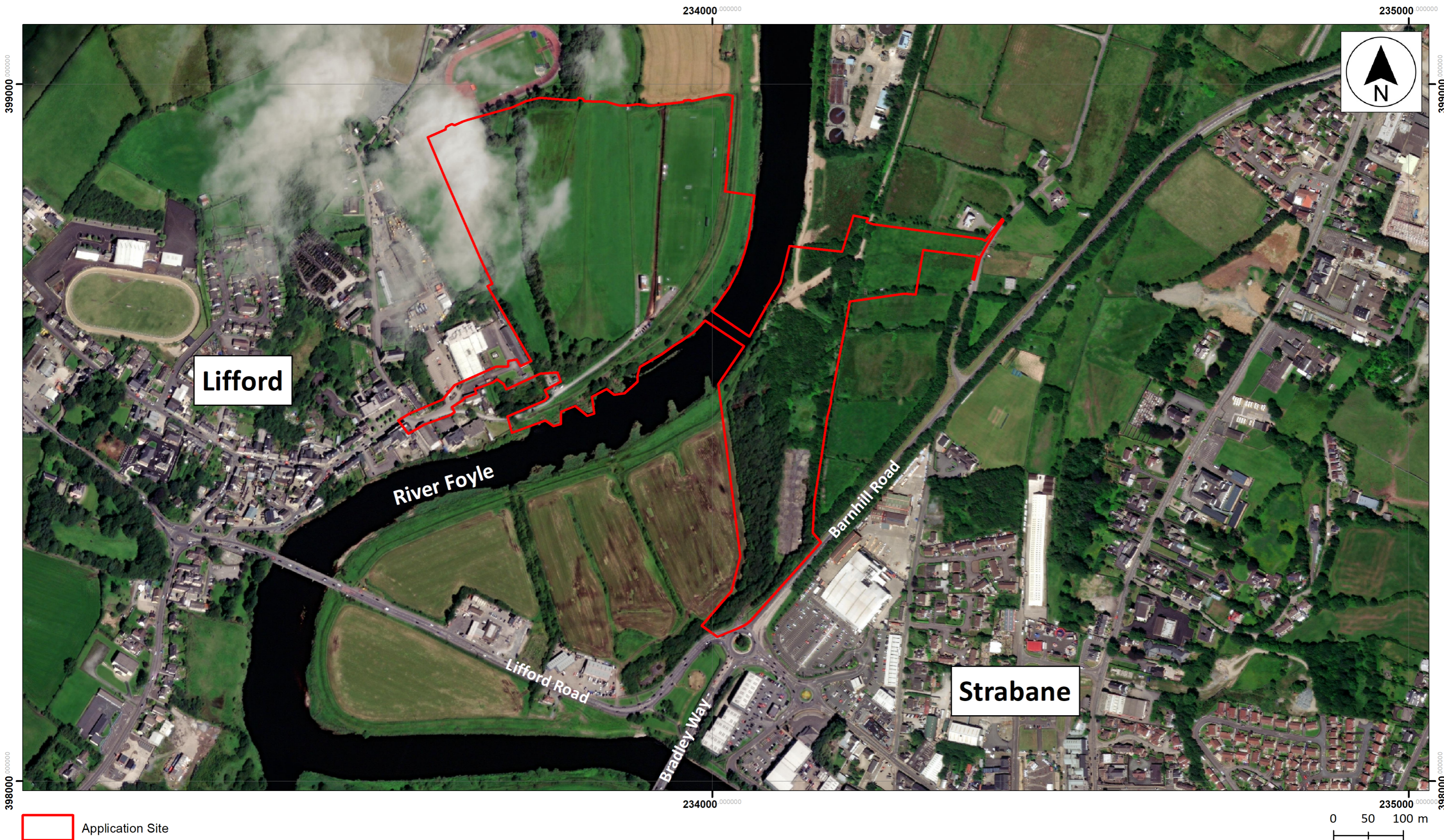

Figure 2.0: Existing Landscape Setting



Proposed Riverine Community Park, Strabane and Lifford

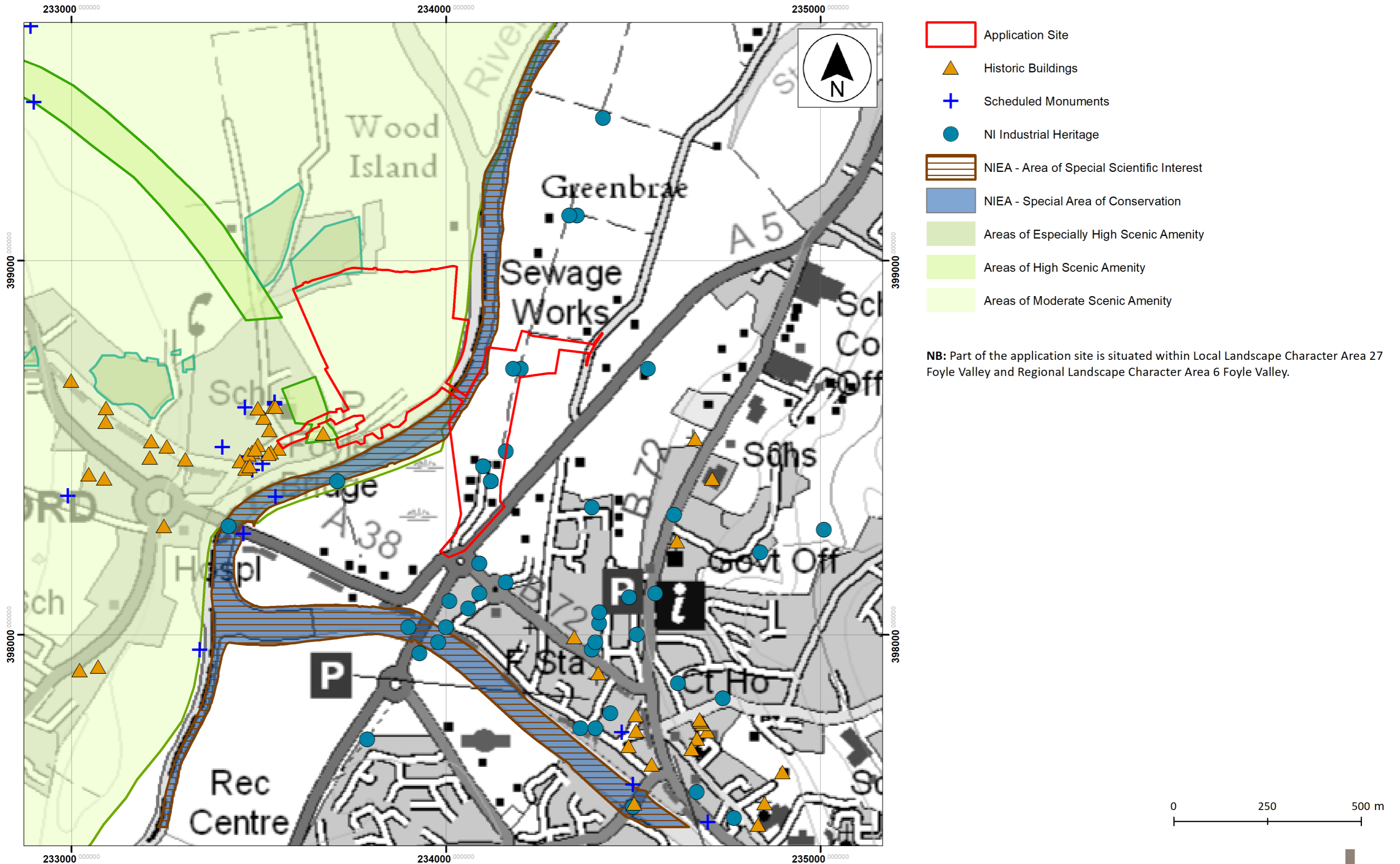

Figure 3.0: Development Zones and Designations



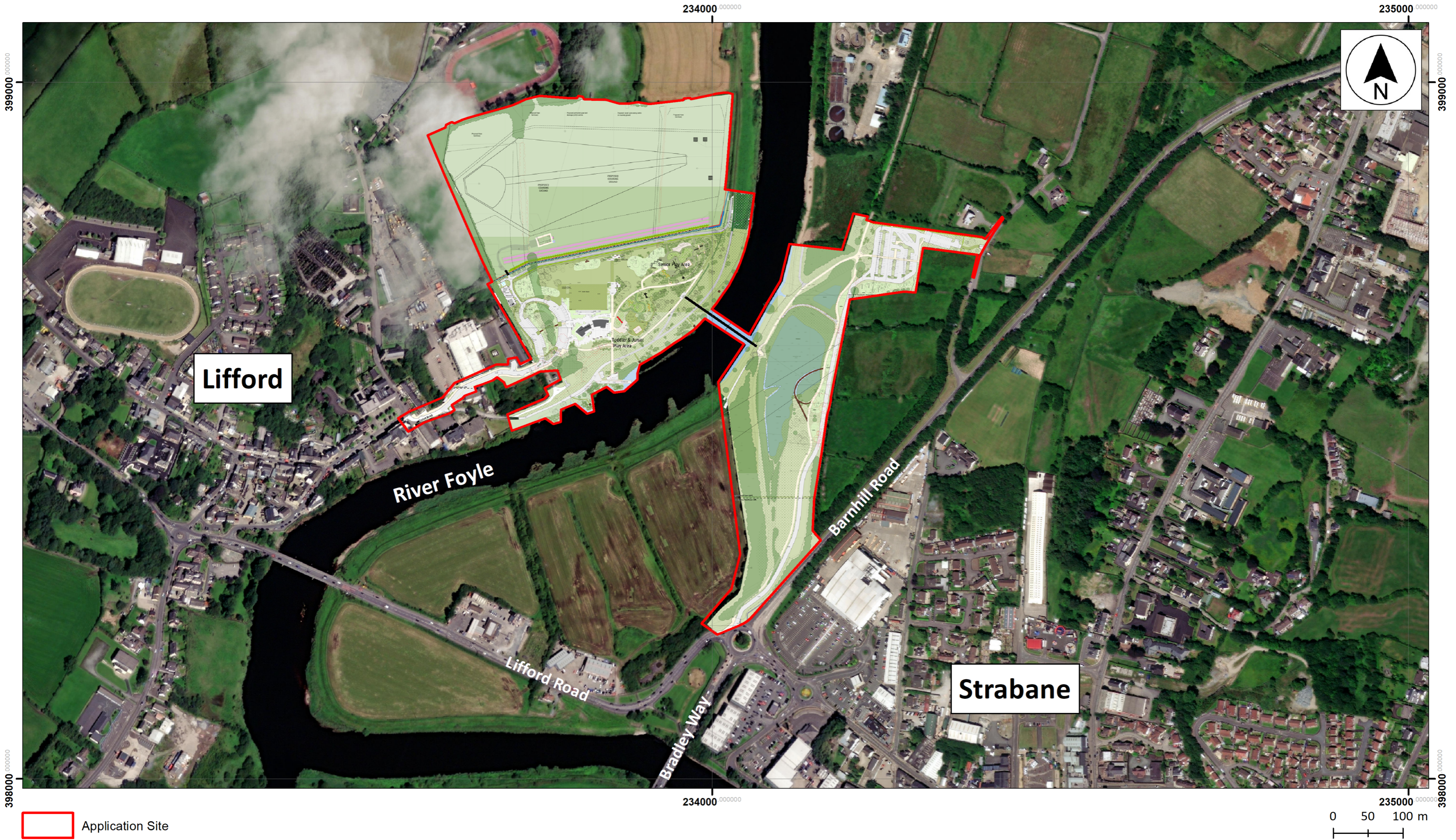
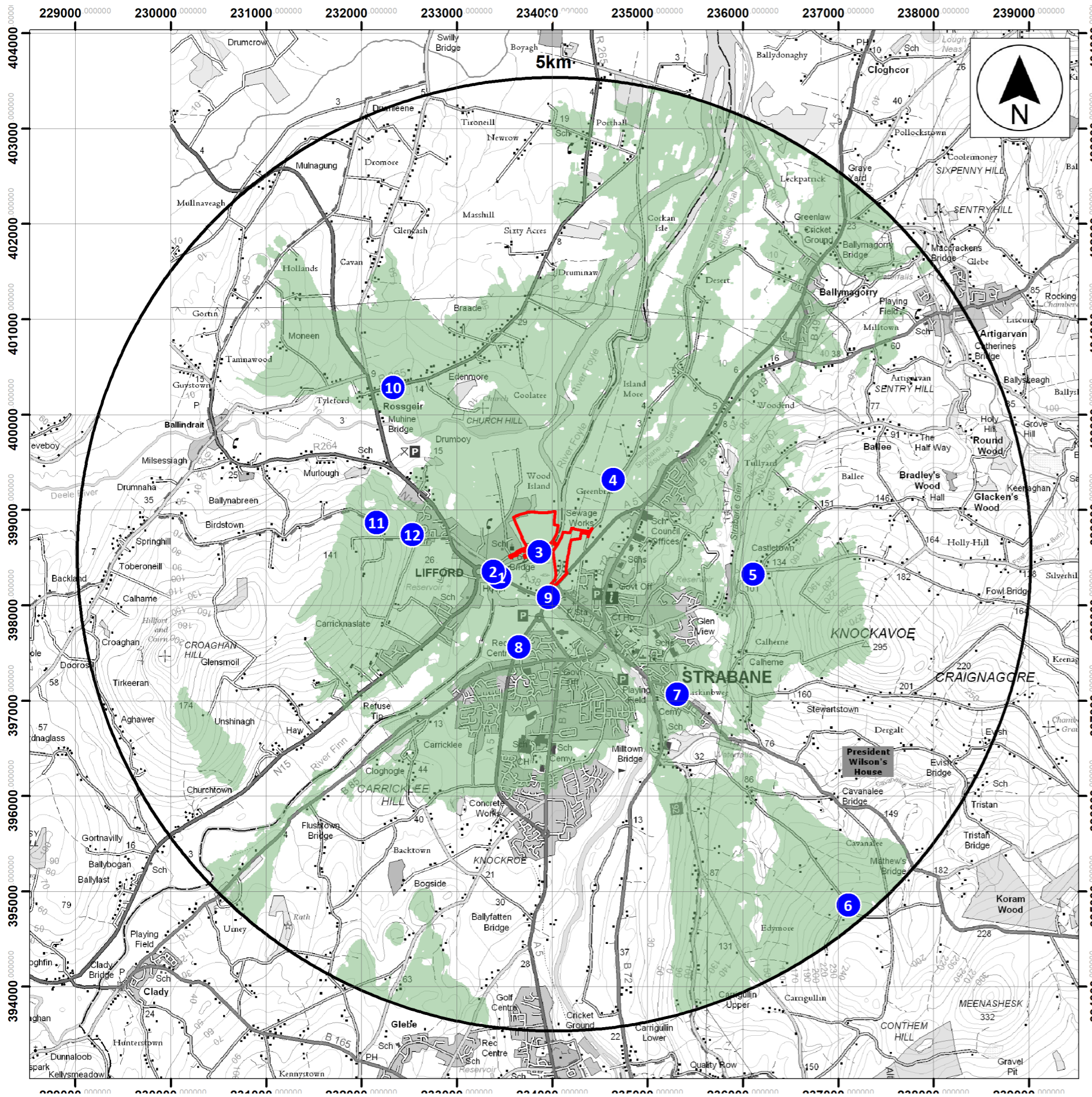

Figure 4.0: Proposed Landscape Setting



Proposed Riverine Community Park, Strabane and Lifford



- Viewpoint Locations
- Application Site
- Areas from which there are potential views based on ZTV analysis of the proposed Bridge, Community Hub Building and Spectator Stand (5.2m, 5.4m and 6.7m)

The ZTV indicates the theoretical visibility of the proposed development based on a Digital Terrain Model (DTM) and of the proposed development overlaid on an Ordnance Survey NI Map and the AutoCad model of the proposed development Plan. It does not convey the nature, significance or magnitude of any visual effect but is used as a baseline visual assessment tool to determine broad areas within the study area where there is a potential view of any part of the proposed development.

The ZTV is produced using a specialised software package (Globalmapper) and involves the following:-

- Construction of a three-dimensional digital terrain model (DTM) of the study area compiled using OSNI digital terrain data (10m grid);
- Viewer height is 1.5m above ground level;
- Allowance is made within the calculations for earth curvature and light refraction;
- The ZTV software does not use mathematically approximate methods.

The ZTV provenance lies purely with contour data and represents visibility as if the ground surface were bare. It takes no account of the screening effects of intervening elements such as trees, hedgerows, buildings or smaller hills (less than 10m) and prevailing weather conditions. In this way the ZTV can be said to

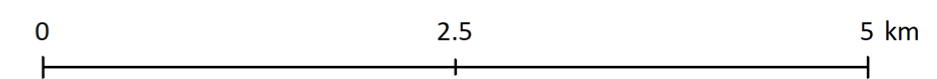
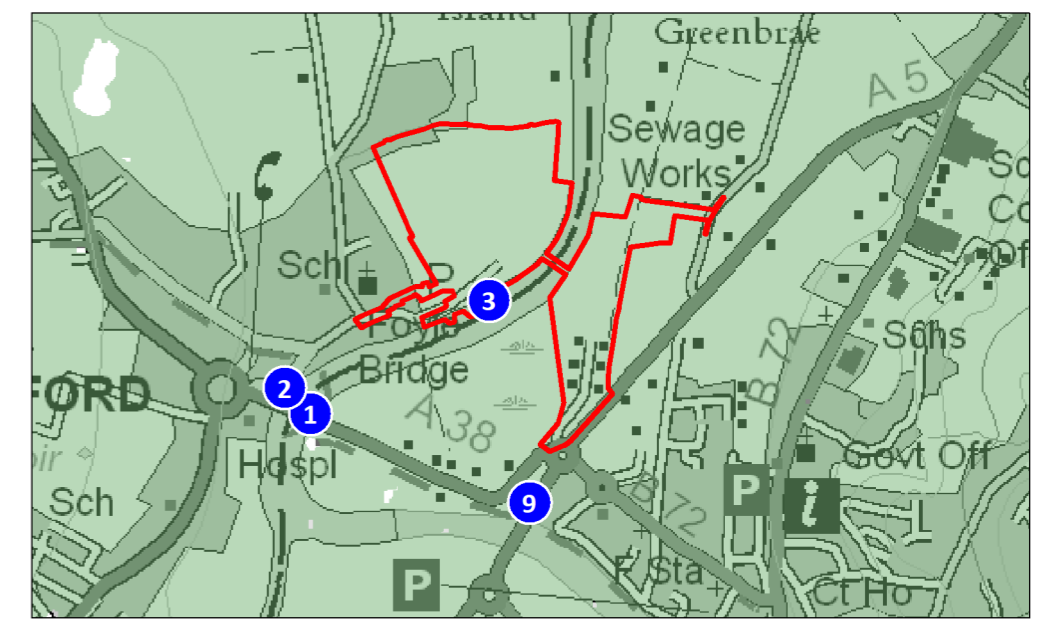

Figure 5.0: Zones of Theoretical Visibility Map of the Proposed Bridge and Community Hub Building and Viewpoint Locations



Head Office

Hawarden House
163 Upper Newtownards Road
Belfast BT4 3HZ

Other offices in London and Dublin

T: +44 (0)28 9029 8020

E: info@parkhood.com

parkhood.com